

TREE SURVEY

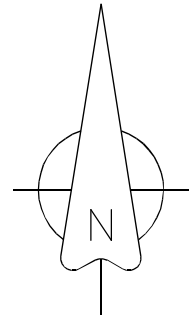

Tree Survey Schedule	
Symbol	Tree Retention Category
	HIGH
	MODERATE
	LOW
	Trees for removal for reasons of sound arboricultural management

* NOTE: Tree Nos. 352, 358, 359, 384, 396, 400, 401, 402 have a Low or Fell designation.

Notes
 This drawing to be read in conjunction with all relevant Architects & Engineers drawings & specifications.
 For construction and site works refer to Civil Engineering drawings.
 Do not scale from this drawing. Use figured dimensions only.
 Positions of trees shown taken from topographical Survey. Positions of tree nos. 377,400,401,402 estimated.
 Any trees proposed for retention shall be protected and monitored during the construction phases and on completion of the development.
 For preliminary Tree Management Recommendations refer to Tree Survey Report Ref:20.06.CD.05 dated 08th June 2020.
 All retained trees shall be assessed annually or following periods of high winds or storms.
 Trees shall also be reassessed following completion of Construction phase.
 Refer also to Tree Protection guidelines as outlined in BS 5837:2012.

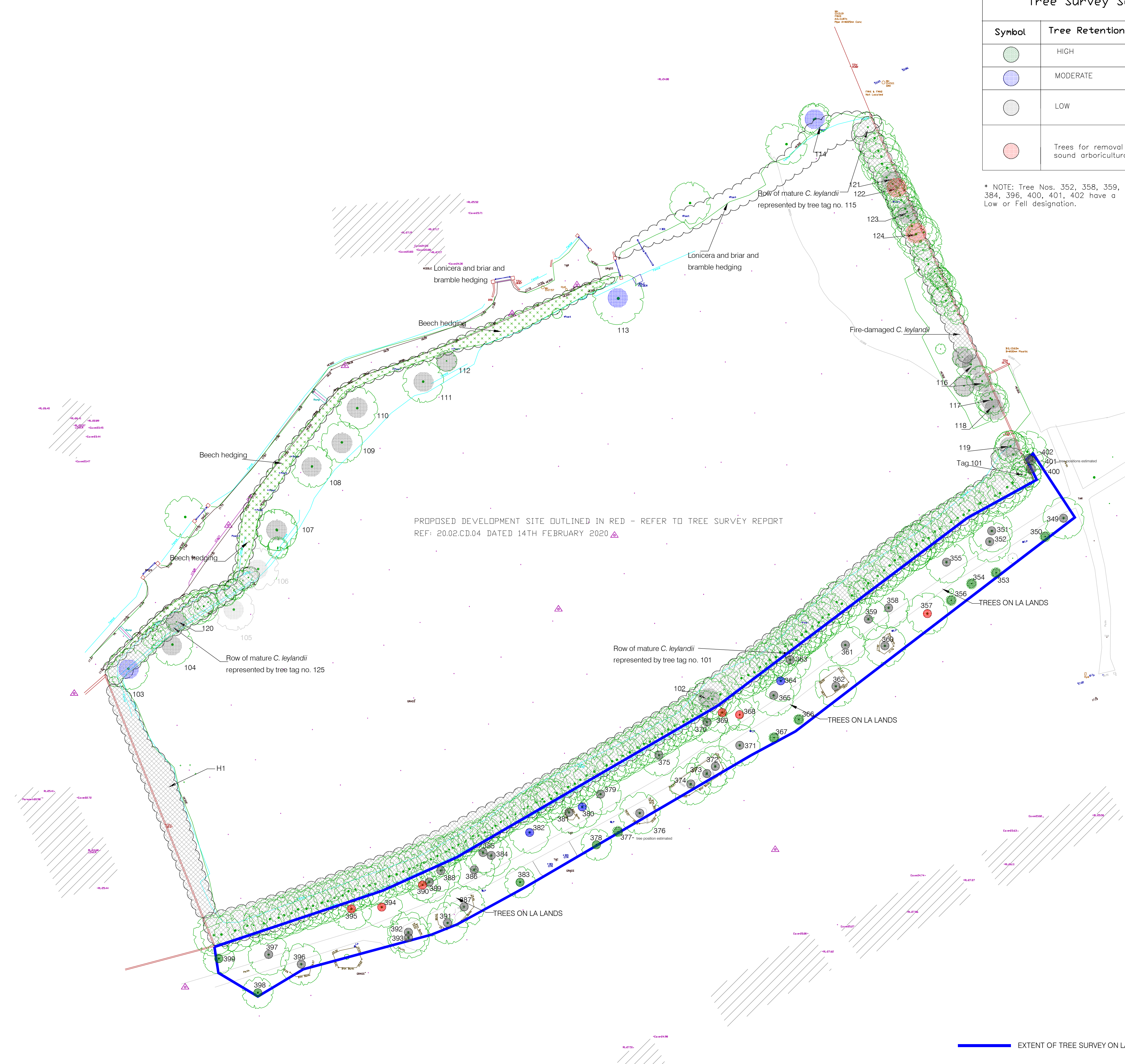

PROPOSED DEVELOPMENT SITE OUTLINED IN RED - REFER TO TREE SURVEY REPORT REF: 20.02.CD.04 DATED 14TH FEBRUARY 2020

Key	Description
01	Tag nos. used 349-402

This Tree Survey drawing is prepared from and to be read in conjunction with Tree Survey Report Ref: 20.06.CD.05 dated 08/06/20.

PREPARED BY:

Tree Management Services
 Arboriculture, Landscape and Forestry Consultants
 21 Castletknock, Ballincollig, Co. Cork
 T: 021-4874365, M: 086 2532280
 Email: phelanij1@gmail.com

PROJECT TREE SURVEY ON LA LANDS
 AT: RATHSALLAGH GROVE
 SHANKHILL
 CO DUBLIN

CLIENT
 E S SHAN LIMITED

STATUS: PLANNING
 DRAWING NO. 20.06.CD.05-A SCALE: 1:400 approx. @ A1
 Date: 9 MARCH 2020 SHEET: 1 OF 1

TREE SURVEY