

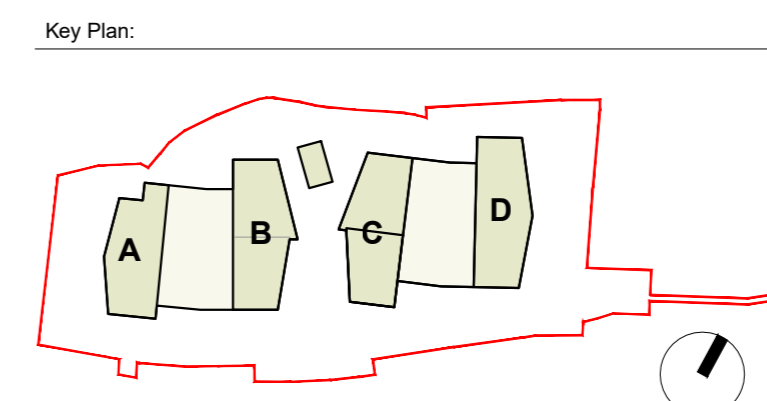

1 PROPOSED SEVENTH FLOOR PLAN  
1:200 @A0

NOTES / LEGEND  
SITE BOUNDARY

- Drawing to be read in conjunction with all other drawings and reports prepared by MOLA and design team members  
- Refer to Architect's Elevation drawings (400) for detailed scope of proposed materials  
- Refer to 'Architect's Design Report' for further information on proposed materials  
- Landscape shown is indicative. Refer to Landscape Architect's drawings for detailed information



Rev.	Date	Description	By

**MOLA** 2 Derrybrook Road,  
Dorchester,  
Dublin 4, Ireland  
Telephone: +353 1 218 3900  
www.molarchitectural.com

Stage: **PLANNING**

Client: **ES SHAN LIMITED**

Project: **ABINGDON RESIDENTIAL DEVELOPMENT, SHANKILL**

Drawing No: **PROPOSED SEVENTH FLOOR PLAN**

Date: **2020** Scale: **1:200 @A0** Int. job no: **19021**

Drawing No: **ABS19 - MOLA - XX - XX - DR - A - XX207** Sheet: **03** Revision: **P-00**

OS LICENCE NUMBER REFERENCE: AR 0120320  
ALL LEVELS REFER TO ORDNANCE SURVEY DATUM, MALIN HEAD

P-00, 09/10/2020, ISSUED FOR PLANNING, MOLA, © COPYRIGHT This drawing or design may not be reproduced without permission.